

NOTE This diagram only indicates availability of a sewer and any sewerage service shown as existing in Sydney Water's records. The existence and position of Sydney Water's sewers, stormwater channels, pipes, mains and structures should be ascertained by inspection of maps available at any of Sydney Water's Customer Centres. Position of structures, boundaries, sewers and sewerage services shown hereon are approximately only.

METROPOLITAN WATER SEWERAGE AND DRAINAGE BOARD DIAGRAM OF SANITARY DRAINAGE

Municipality of **STRATHFIELD**

SEWER AVAILABLE

Diagram No. **156606**

- SYMBOLS AND ABBREVIATIONS
- | | | |
|--|--|--|
| <ul style="list-style-type: none"> □ Boundary Trap ■ Pit ■ G.I. Grease Interceptor ■ Gully ■ P.T. P. Trap ■ R.S. Reflux Sink | <ul style="list-style-type: none"> ■ R.V. Reflux Valve ○ Vert. Vertical Pipe ○ V.P. Vent. Pipe ○ S.V.P. Soil Vent. Pipe D.C.C. Down Cast Cowl | <ul style="list-style-type: none"> I.P. Induct Pipe M.F. Mica Flap T. Tubs K.S. Kitchen Sink W.C. Water Closet B.W. Bath Waste |
|--|--|--|

Existing drainage shown by black lines. Scale: 40 Feet to an Inch New drainage shown by full blue lines.

This diagram is the property of the Proprietor and is to be returned to him on completion of the work.

Certificates for drainage and sanitary plumbing may be obtained on application at the office of the Board by the Drainer or Plumber concerned.

~~The Board accepts no responsibility for the suitability of the diagram in relation to the eventual position of the Board's sewer. When the sewer becomes available it will be necessary to apply for a revised diagram.~~

This work must be carried out in accordance with the Board's By-laws and Regulations.
(4" dia. pipes may be used in lieu of 6" dia. pipes as shown on this diagram if the property owner so desires, provided that the relative levels of the sewer and house fixtures will permit of the pipes being laid with regulation grades and cover. For further information consult Board's Inspector)

This work will be tested from

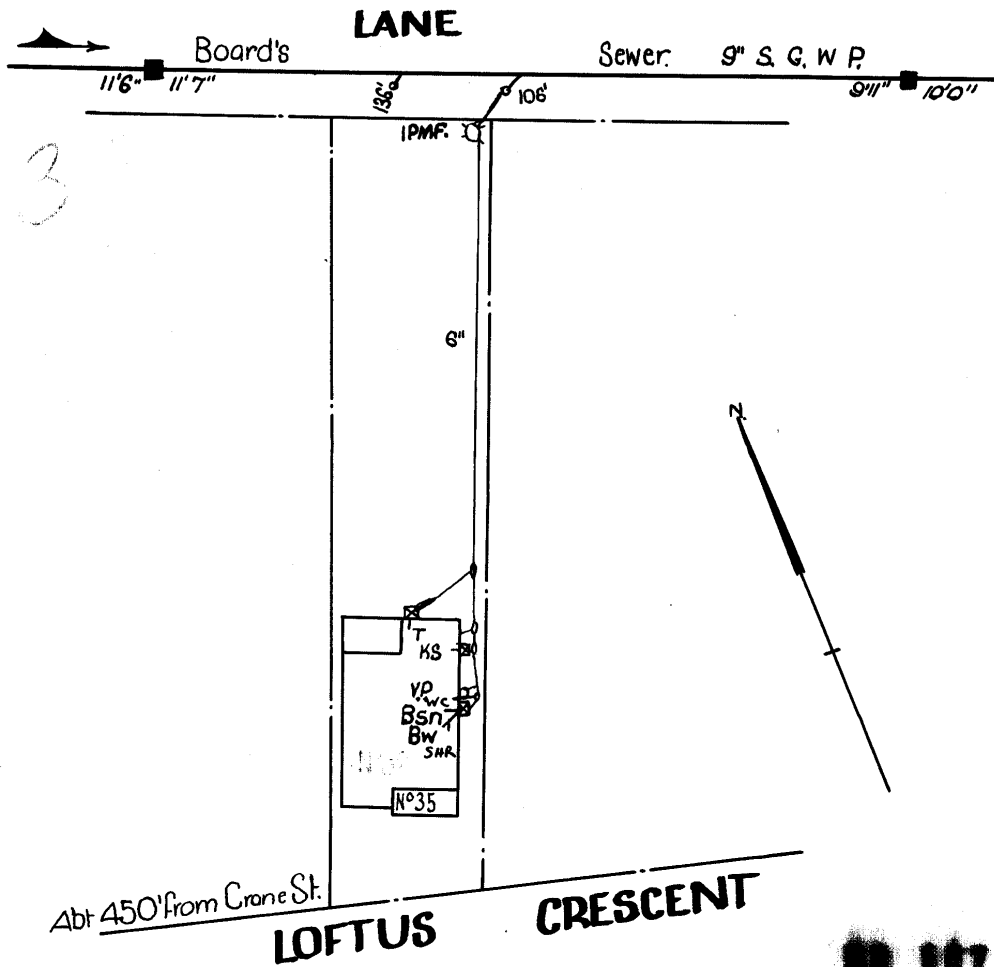

SHEET N^o 812

-----19-----
For Engineer-in-Chief

OFFICE USE ONLY					
--- W.C.	Designed by	Date	Inspector	First Visit	Passed
--- B.W.	Inspector	/ /	This helio must be returned as soon as possible or NOT LATER THAN B.T.R.	/ /	/ /
--- Shr		/ /		/ /	
--- Bsn	Chief Inspector	/ /	Checked with Design and Diagram	/ /	/ /
--- K.S.		/ /		/ /	
--- T.			Chief Inspector	/ /	/ /
--- Plg			Chief Inspector	/ /	/ /
Dge.Int.			Chief Inspector	/ /	/ /

NOTE: This diagram only indicates availability of a sewer and any sewerage service shown as existing in Sydney Water's records. The existence and position of Sydney Water's sewers, stormwater channels, pipes, mains and structures should be ascertained by inspection of maps available at any of Sydney Water's Customer Centres. Position of structures, boundaries, sewers and sewerage services shown hereon are approximately only.

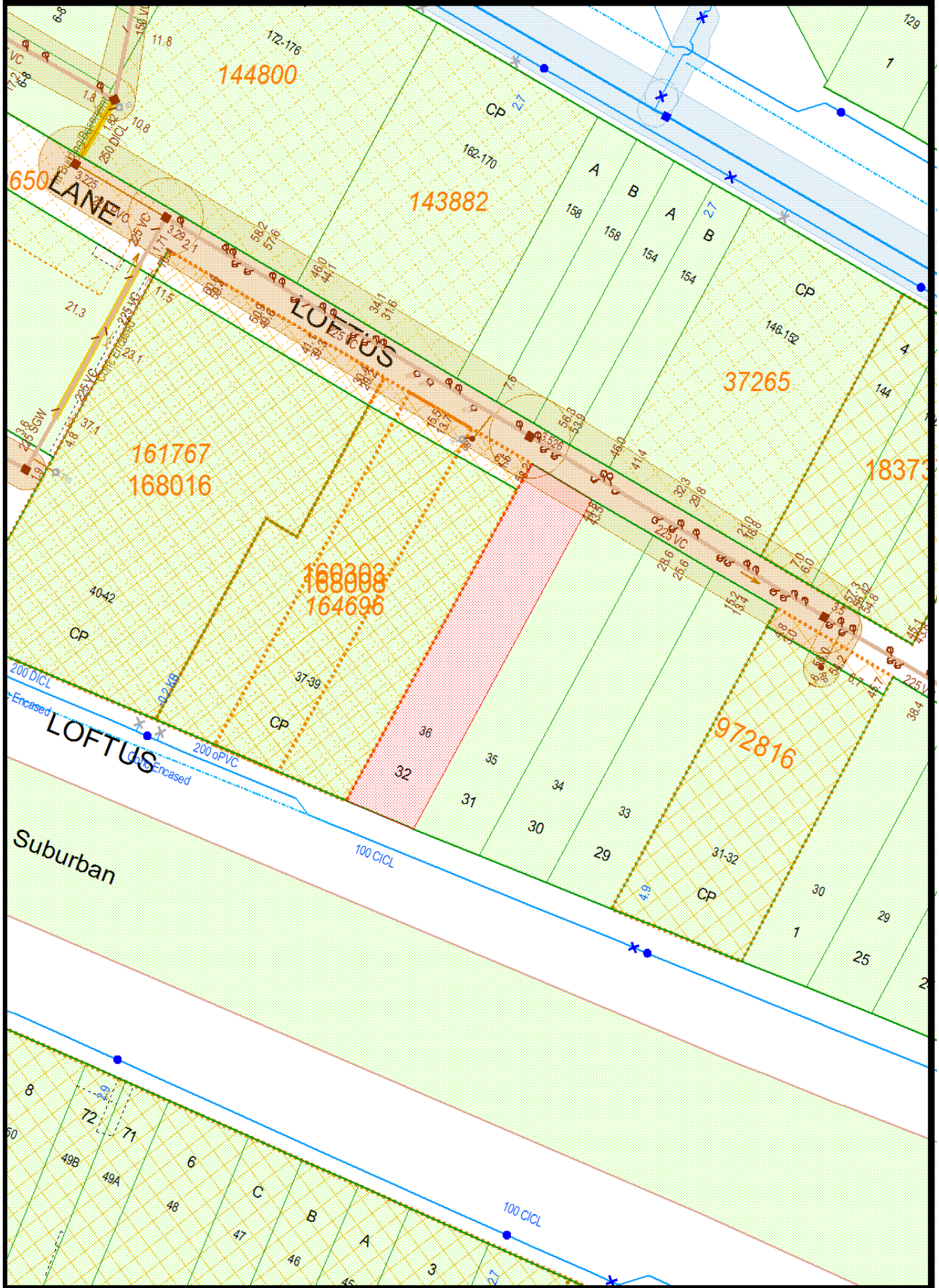

NOTE This diagram only indicates availability of a sewer and any sewerage service shown as existing in Sydney Water's records. The existence and position of Sydney Water's sewers, stormwater channels, pipes, mains and structures should be ascertained by inspection of maps available at any of Sydney Water's Customer Centres. Position of structures, boundaries, sewers and sewerage services shown hereon are approximately only.

DIAGRAM OF SANITARY DRAINAGE

Municipality of Strathfield

SEWER AVAILABLE

Diagram No. 385366

- Boundary Trap
- Pit
- G.I. Grease Interceptor
- Gully
- P.T. P. Trap
- R.S. Reflux Sink

- R.V. Reflux Valve
- Vert. Cleaning Eye
- Vert. Vertical Pipe
- V.P. Vert. Pipe
- S.V.P. Soil Vent. Pipe
- D.C.C. Down Cast Cowl

- SYMBOLS AND ABBREVIATIONS**
- I.P. Induct Pipe
 - M.F. Mica Flap
 - T. Tube
 - K.S. Kitchen Sink
 - W.C. Water Closet
 - B.W. Bath Waste

- Bsn. Basin
- Shr. Shower
- W.I.P. Wrought Iron Pipe
- C.I.P. Cast Iron Pipe
- F.W. Floor Waste
- W.M. Washing Machine

Existing drainage shown by black lines. Scale: 40 feet to an Inch Proposed new drainage shown by full blue lines.

This diagram is the property of the Owner and is to be returned to him on completion of the work
 Subject to application, certificates for drainage and sanitary plumbing will be issued to the owner when the work is completed and passed by the Board's Inspector.

The Board accepts no responsibility for the suitability of the diagram in relation to the eventual position of the Board's sewer
 When the sewer becomes available it will be necessary to apply for a revised diagram.

This work must be carried out in accordance with the Board's By-laws

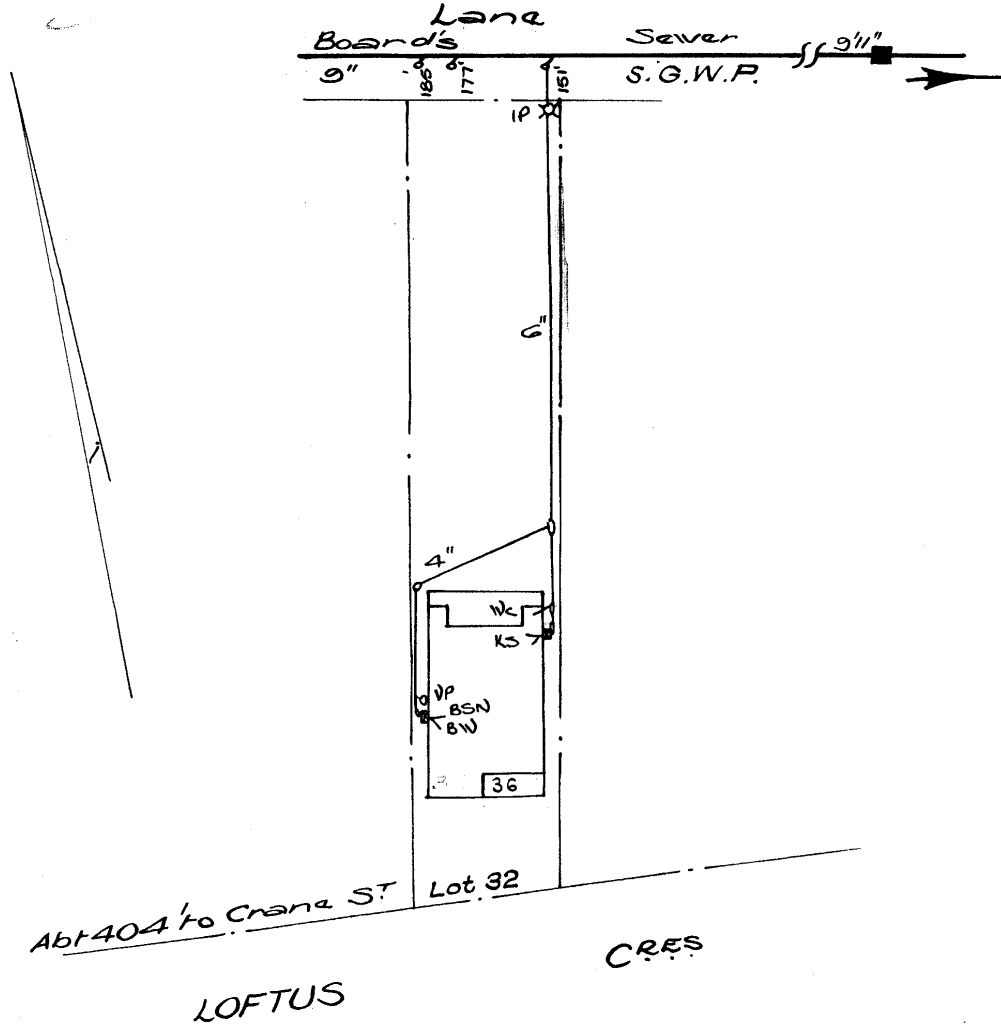

SHEET No 812

For Engineer-in-Chief

OFFICE USE ONLY						
W.C.	Designed by	Date	Inspector	First Visit	Passed	Date
Bth.	Inspector	///				
Shr.						
Bsn.	Examined by	///	Date	Inspector		
KS			Outfall	Checked with Design and Diagram		
T	Chief Inspector	///	Drainer	Chief Inspector		
Plg.			Boundary Trap is required.	SUPERVISION		
Dge.Int.						
Dge.Ext.						

NOTE: This diagram only indicates availability of a sewer and any sewerage service shown as existing in Sydney Water's records. The existence and position of Sydney Water's sewers, stormwater channels, pipes, mains and structures should be ascertained by inspection of maps available at any of Sydney Water's Customer Centres. Position of structures, boundaries, sewers and sewerage services shown hereon are approximately only.