

Municipality of Concord

B535918 21.7.27

PLAN

of a Subdivision of the land comprised in Cert. of Title Vol. 1553 Fol. 124
Parish of Concord County of Cumberland

Scale: 50 Ft to one Inch.

DP 14646

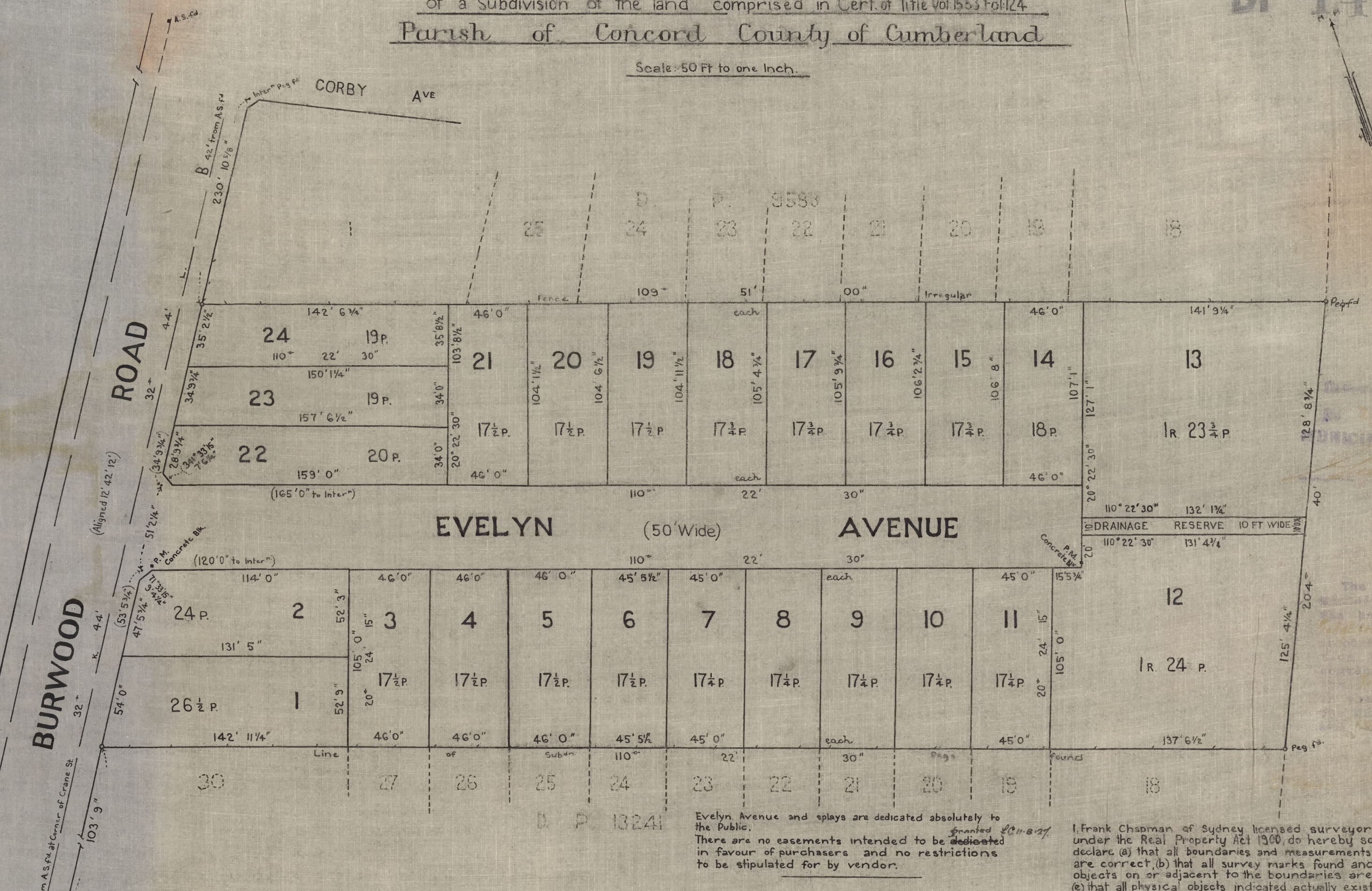

Evelyn Avenue and eplays are dedicated absolutely to the Public.
There are no easements intended to be dedicated in favour of purchasers and no restrictions to be stipulated for by vendor.

Subscribed and declared before me at Sydney, this 13th day of July 1927.

J. Middlemiss

I, Frank Chapman of Sydney licensed surveyor specially licensed under the Real Property Act 1900, do hereby solemnly and sincerely declare (a) that all boundaries and measurements shown on this plan are correct, (b) that all survey marks found and relevant physical objects on or adjacent to the boundaries are correctly represented (c) that all physical objects indicated actually exist in the positions shown, (d) that the whole of the material facts in relation to the land are correctly represented, (e) that the survey has been made by me, and I make this solemn declaration conscientiously believing the same to be true and by virtue of the provisions of the Oaths Act 1900.

Frank Chapman Licensed Surveyor.

Date of Survey June 1927

Datum line of Azimuth A.B.